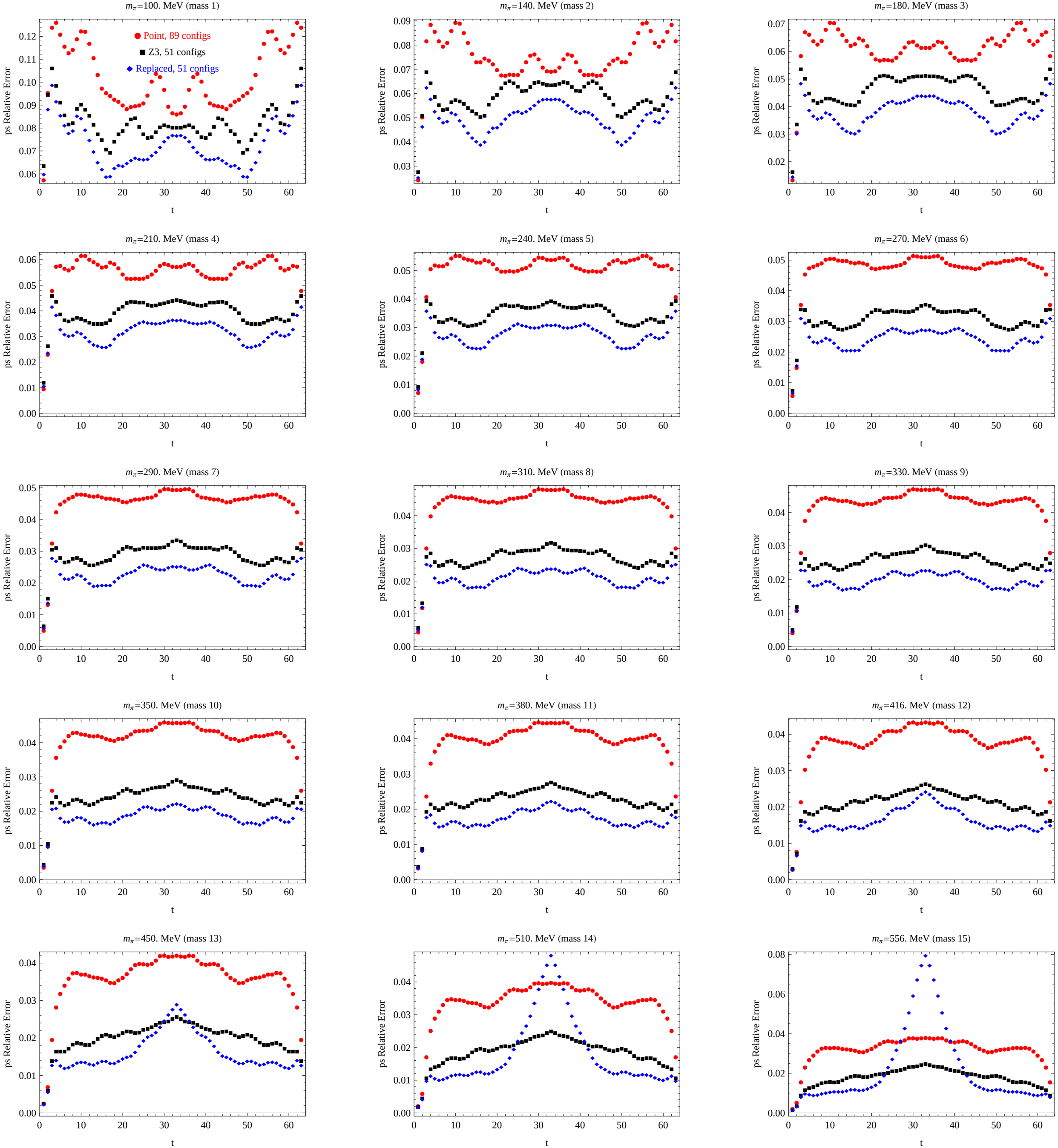
m_π=100. MeV (mass 1)
Point, 89 configs
Z3, 51 configs
Replaced, 51 configs
m_π=140. MeV (mass 2)
m_π=180. MeV (mass 3)
m_π=210. MeV (mass 4)
m_π=240. MeV (mass 5)
m_π=270. MeV (mass 6)
m_π=290. MeV (mass 7)
m_π=310. MeV (mass 8)
m_π=330. MeV (mass 9)
m_π=350. MeV (mass 10)
m_π=380. MeV (mass 11)
m_π=416. MeV (mass 12)
m_π=450. MeV (mass 13)
m_π=510. MeV (mass 14)
m_π=556. MeV (mass 15)
ps Relative Error
t