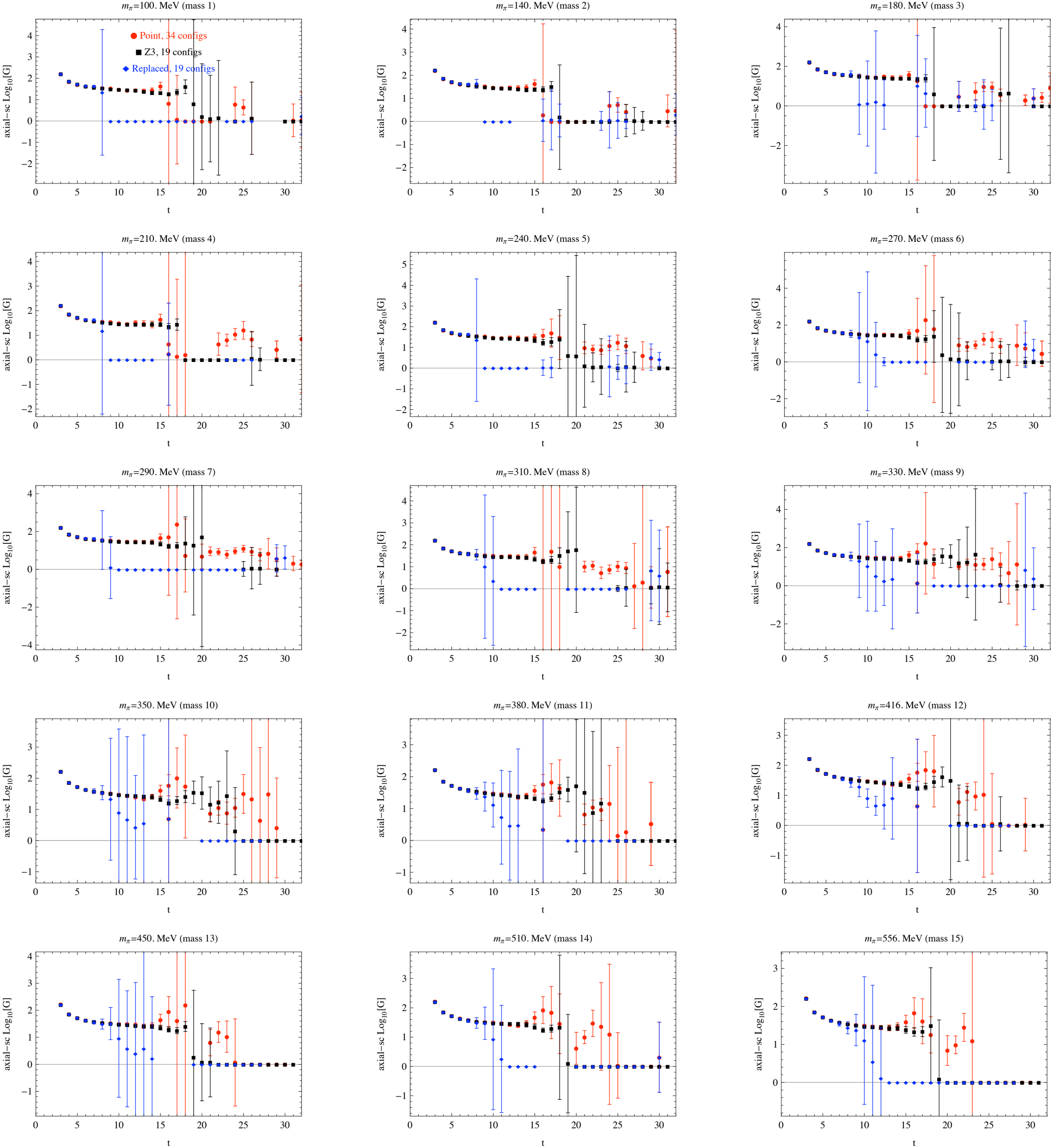
m_π=100. MeV (mass 1)
Point, 34 configs
Z3, 19 configs
Replaced, 19 configs
m_π=140. MeV (mass 2)
m_π=180. MeV (mass 3)
m_π=210. MeV (mass 4)
m_π=240. MeV (mass 5)
m_π=270. MeV (mass 6)
m_π=290. MeV (mass 7)
m_π=310. MeV (mass 8)
m_π=330. MeV (mass 9)
m_π=350. MeV (mass 10)
m_π=380. MeV (mass 11)
m_π=416. MeV (mass 12)
m_π=450. MeV (mass 13)
m_π=510. MeV (mass 14)
m_π=556. MeV (mass 15)
axial−sc Log$_{10}$[G]
t

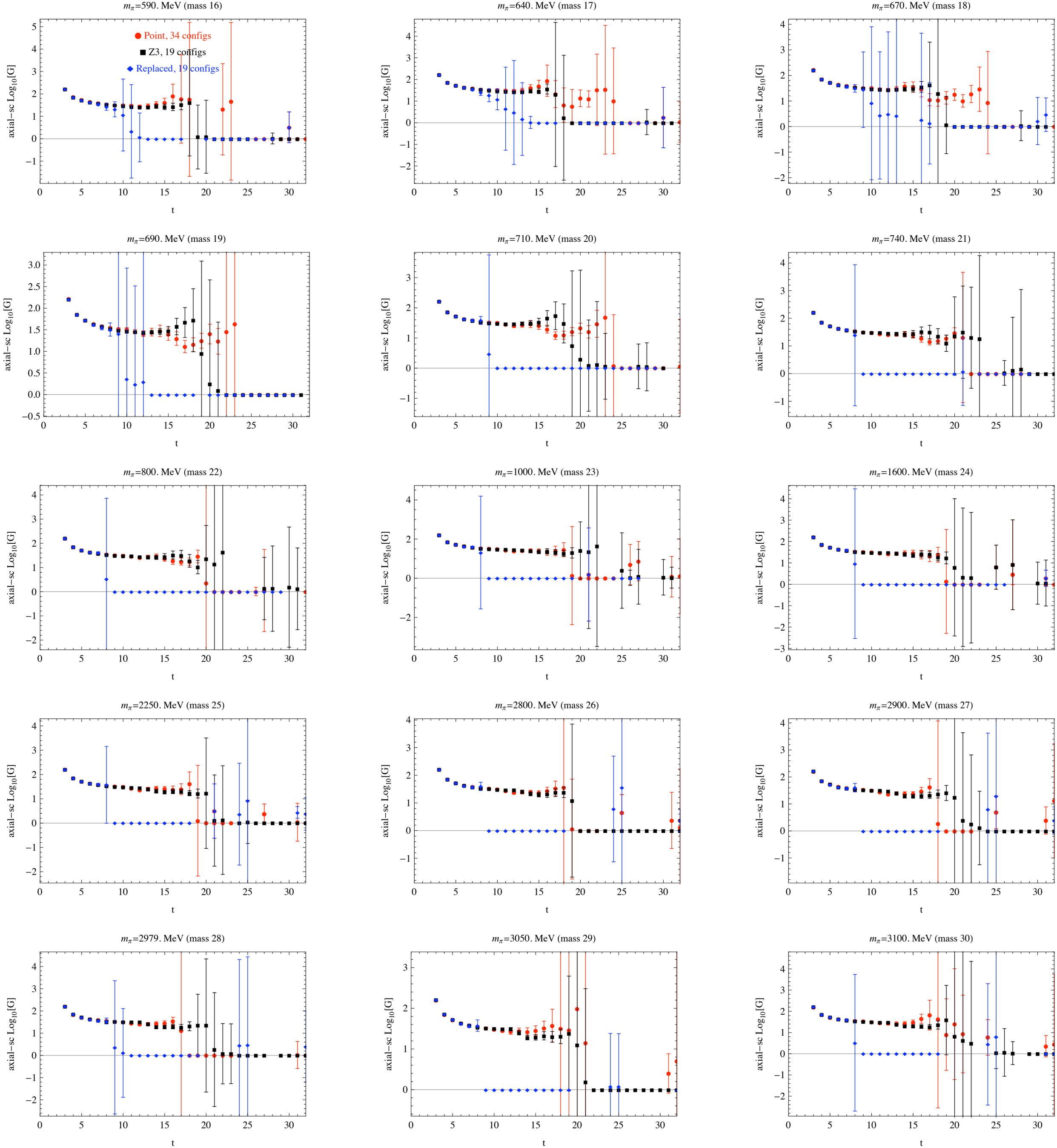
m_π=590. MeV (mass 16)
Point, 34 configs
Z3, 19 configs
Replaced, 19 configs
m_π=640. MeV (mass 17)
m_π=670. MeV (mass 18)
m_π=690. MeV (mass 19)
m_π=710. MeV (mass 20)
m_π=740. MeV (mass 21)
m_π=800. MeV (mass 22)
m_π=1000. MeV (mass 23)
m_π=1600. MeV (mass 24)
m_π=2250. MeV (mass 25)
m_π=2800. MeV (mass 26)
m_π=2900. MeV (mass 27)
m_π=2979. MeV (mass 28)
m_π=3050. MeV (mass 29)
m_π=3100. MeV (mass 30)
axial−sc Log$_{10}$[G]
t